# KZ DURANGO

Come home to KZ!

www.kz-rv.com |

## Durango 1500

A true half-ton towable, these fifth wheels are beautifully appointed for all your travels, whether a weekend get-away or long-term excursion. See pages 3-4.

## Durango

Created for the experienced traveler, KZ comfort and convenience surrounds you while discovering the great outdoors in these full profile fifth wheels. See pages 6-7.

## Exterior Options (Available on Durango and Durango 1500)

Optional Full Body Sandlewood Package

Optional Full Body Sandlewood Package

Optional Partial Paint Cabernet Package

Optional Partial Paint Espresso Package

# Durango 1500

D295CS Shale Décor

**D295CS** Two slide-outs provide a generous living space featuring a sofa, two chairs, 32" LCD TV and optional table and chairs. Overhead cabinetry, side table between recliners and corner entertainment center offer storage space for all your traveling needs.

D296BH Shale Décor

**D296BH** Sleeping space for all your family and friends with convertible dinette, queen bed and triple rear bunks. Optional rear entry door offers easy access to second restroom for kids with wet swimsuits or muddy feet.

# Durango 1500

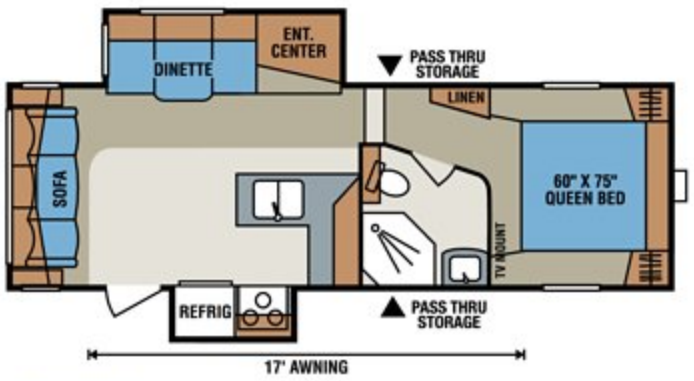


**D245SB** • Wardrobe Closet Slide Option available

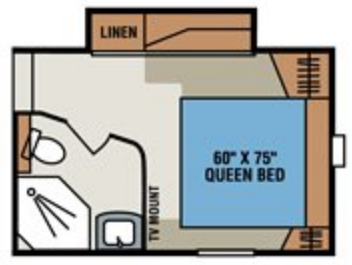


**D245SB**
Wardrobe Closet Slide Option

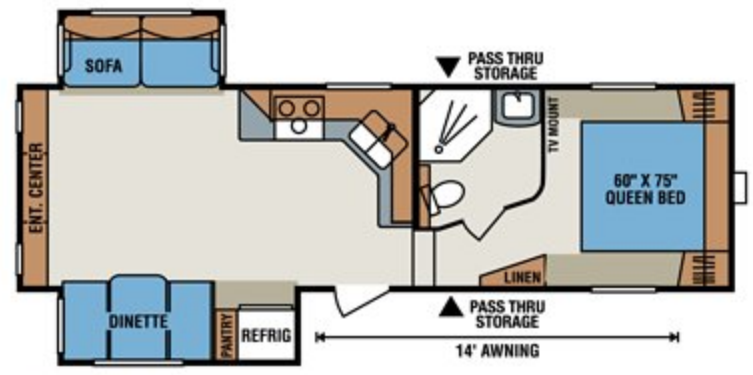


**D275RE**

**D275RE**
Wardrobe Closet Slide Option

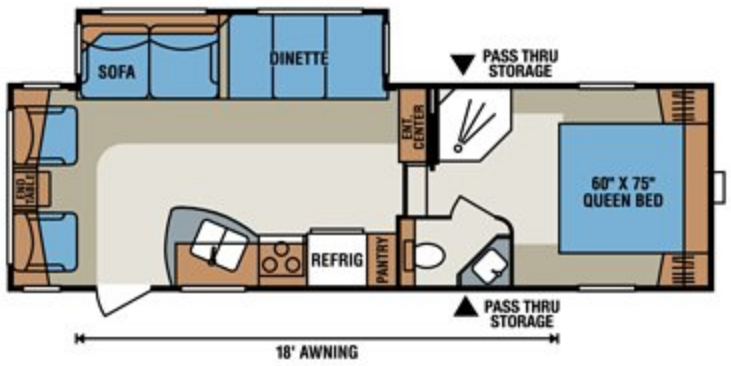


**D275RL** • Wardrobe Closet Slide Option available

**D275RL**
Wardrobe Closet Slide Option

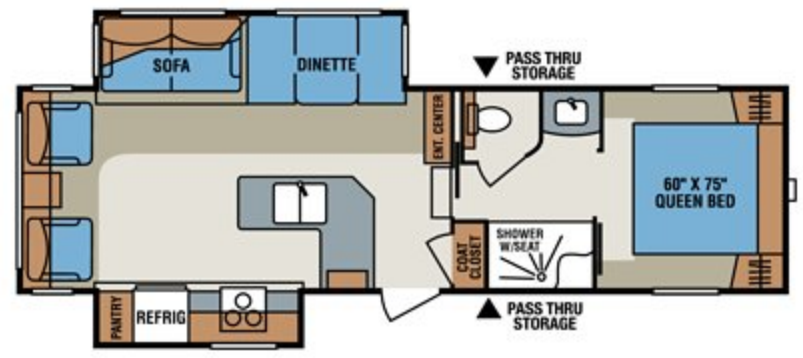


**D2857** • Wardrobe Closet Slide Option available

**D2857**
Wardrobe Closet Slide Option

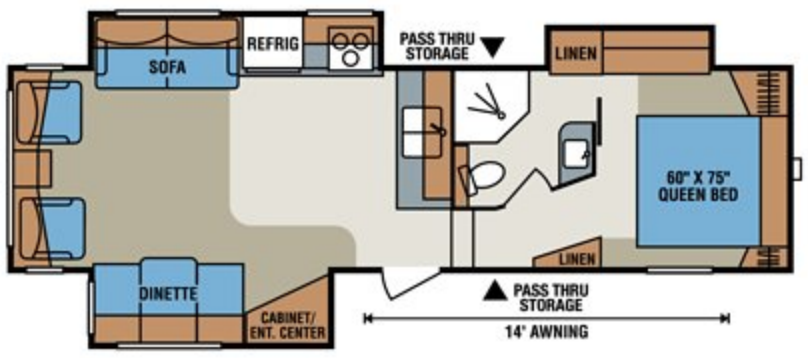


**D295CS**

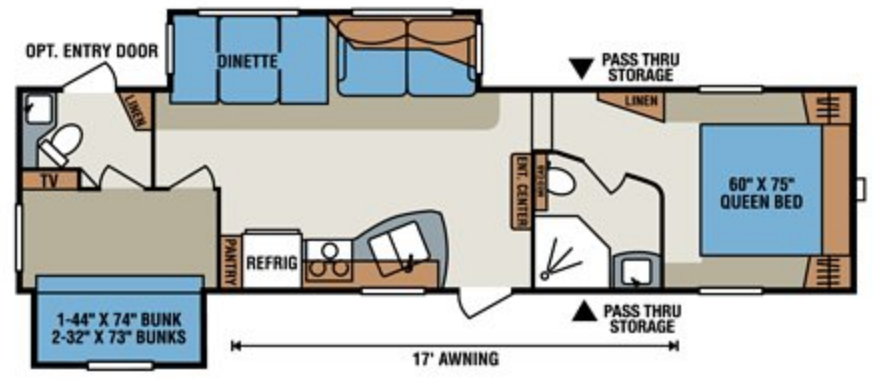


**D296BH**

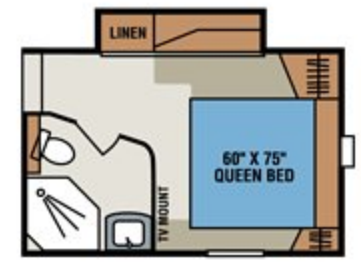


**D296BH**
Wardrobe Closet Slide Option

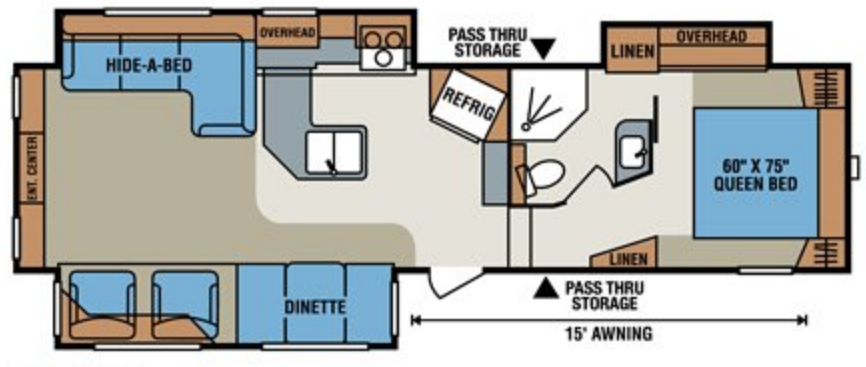


**D326CS**

| FIFTH WHEELS | D245SB | D275RE | D275RL | D2857 | D295CS | D296BH | D326CS |
|---|---|---|---|---|---|---|---|
| UVW (Unloaded Vehicle Weight)* | 7,122 | 7,273 | 7,196 | 8,121 | 8,143 | 8,183 | 8,780 |
| Dry Hitch Weight* | 1,317 | 1,206 | 1,105 | 1,170 | 1,375 | 1,208 | 1,380 |
| Dry Axle Weight* | 5,805 | 6,067 | 6,091 | 6,951 | 6,768 | 6,975 | 7,400 |
| NCC (Net Carrying Capacity) | 2,103 | 1,952 | 2,029 | 2,029 | 2,007 | 1,967 | 2,020 |
| GVWR | 9,225 | 9,225 | 9,225 | 10,150 | 10,150 | 10,150 | 10,800 |
| Exterior Height | 145" | 143 ½" | 144" | 144" | 143" | 142" | 144" |
| Exterior Width | 96" | 96" | 96" | 96" | 96" | 96" | 96" |
| Exterior Length | 27' 11" | 29' 8" | 29' 4" | 31' 8" | 31' 11" | 33' 11" | 34' 3" |
| Refrigerator (cu. feet) | 6 | 6 | 6 | 6 | 6 | 6 | 6 |
| Water Heater Cap. (gal. G/E w/DSI) | 6 | 6 | 6 | 6 | 6 | 6 | 6 |
| Fresh Water Cap. (gal.) | 55 | 55 | 55 | 55 | 55 | 55 | 55 |
| Waste Water Cap. (gal.) | 32 | 32 | 32 | 32 | 32 | 32 | 32 |
| Gray Water Cap. (gal.) | 32 | 32 | 32 | 32 | 32 | 64 | 32 |
| LP Gas Cap. (lbs.) | 60 | 60 | 60 | 60 | 60 | 60 | 60 |
| Furnace BTUs (1,000s) | 30 | 30 | 30 | 30 | 30 | 30 | 35 |
| Tire Size | 15" | 15" | 15" | 15" | 15" | 15" | 15" |
| Awning | 16' | 14' | 18' | 15' | 14' | 17' | 14' |

*This weight reflects the rolling average unit weight for each model. Your trailer weight will vary according to optional equipment.

**1** 13,500 BTU A/C
**2** 1 piece seamless roofing material
**3** 3/8" decking
**4** Vinyl interior ceiling panel
**5** 4 3/8" truss rafter, 16" O.C.
**6** R-14 batten insulation
**7** Insulated ductwork
**8** Exterior clearance and brake lights
**9** One-piece fiberglass front cap
**10** Expanded Polystyrene – R-9

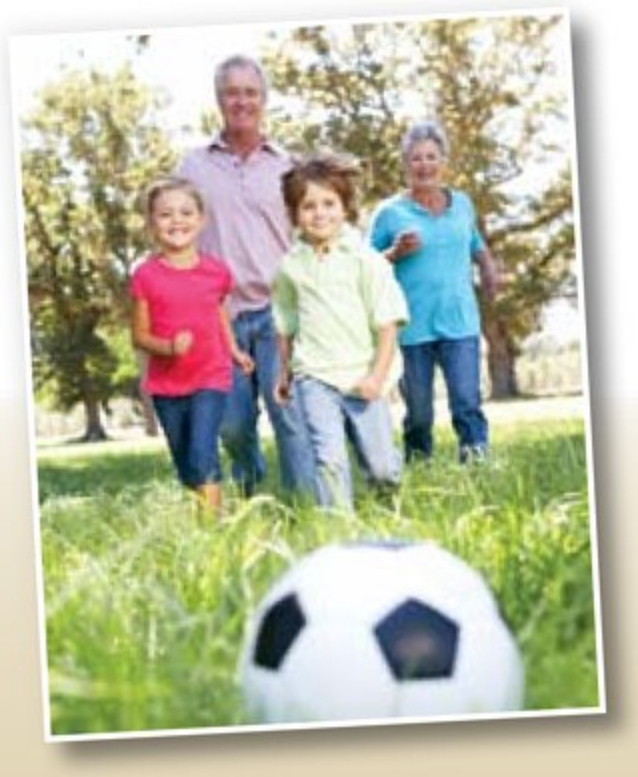

**11** Fiberglass exterior with integrated luan backing
**12** 1/8" luan decorative wall board
**13** 1/8" luan wall board
**14** 2" aluminum framed sidewall
**15** Residential style ducted heat run in floor
**16** Darco® moisture barrier
**17** Large capacity pass-thru storage with bus style slam latch doors
**18** Heavy duty I-beam frame construction
**19** R-7 batten insulation
**20** 2x3 floor joist, 16" O.C.
**21** Heated & enclosed underbelly
**22** Insulated and heated water tanks
**23** Fully welded outriggers

**Coach-Net®**
RV Membership Plans
*One Year **FREE***
*Road Side Assistance*
*courtesy of KZ!*

**24** 5/8" tongue & groove plywood
**25** Heavy duty leaf springs
**26** Heavy duty steel wheels
**27** Residential style carpet pad
**28** Rack and pinion electric slide with manual override with 2x2 tube slide out ram
**29** Residential carpet or linoleum
**30** Tinted safety glass windows
**31** Triple sealed slide outs
**32** Exterior security/Scare lights
**33** Snap jacks pull pins
**34** Extra long drip spouts
**35** Satellite preparation
**36** Exterior speakers
**37** 16" tires (15" on D285RL, D315RE and all Durango 1500 floorplans)
**38** Drop bi-level frame (N/A on Durango 1500)
**39** Spare tire/carrier/cover (Optional on Durango 1500)
**40** Bedroom Slide (Optional on D245SB, D275RE, D275RL, D2857, and D296BH)
**41** Dexter ***NEV-R-ADJUST***™ Brakes

# Durango

D336RE Shale Décor

**D336RE** A residential-style kitchen awaits you in this new floorplan. Standard solid wood raised panel cabinetry, large refrigerator, ceiling fan and solid surface countertops highlight the wrap-around peninsula offering plenty of storage and counter space. Amenities abound with two chairs, L-shape hide-a-bed sofa, coordinating sofa pillows and optional table with 4 chairs.

**D331RK** Relax in the living room featuring a 32" LCD TV and optional fireplace. Enjoy a view of the outdoors while cooking in this rear kitchen, accentuated with windows over the sink and cooktop.

D331RK Shale Décor

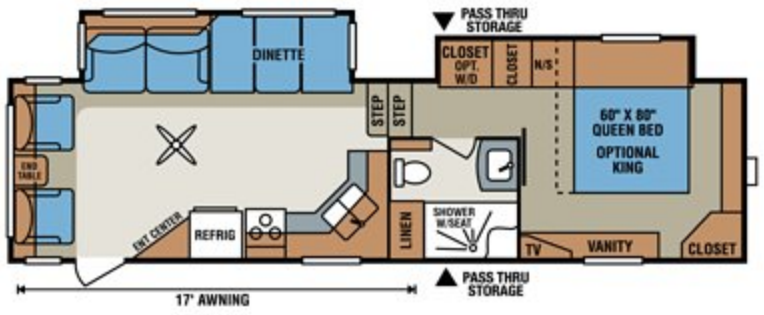


D296RL

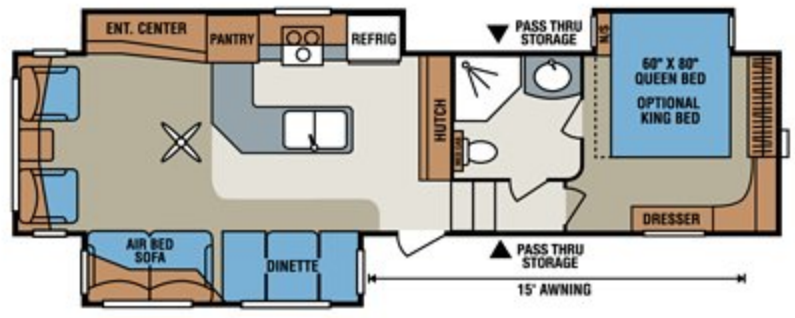


D325RL

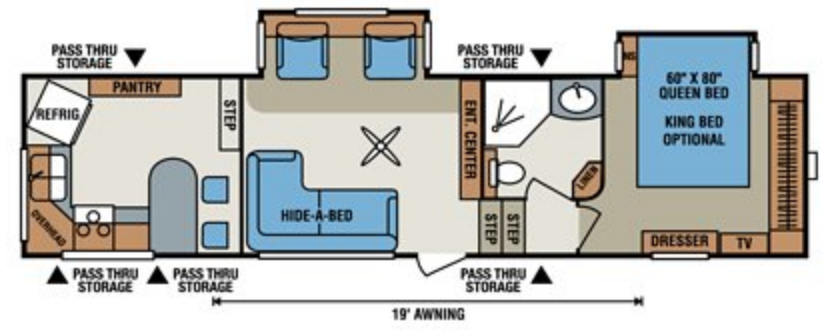


D331RK

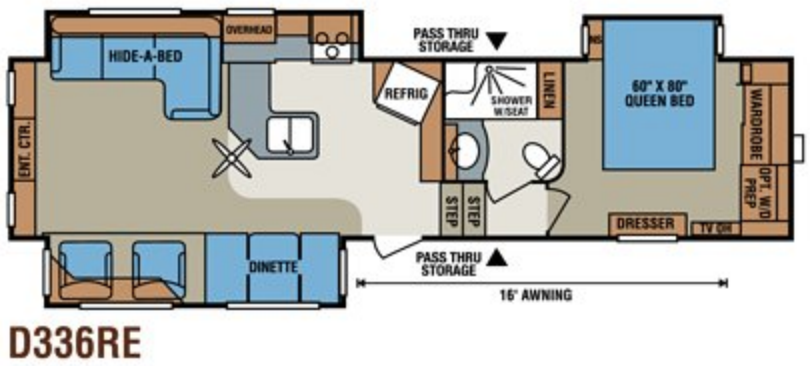


D336RE

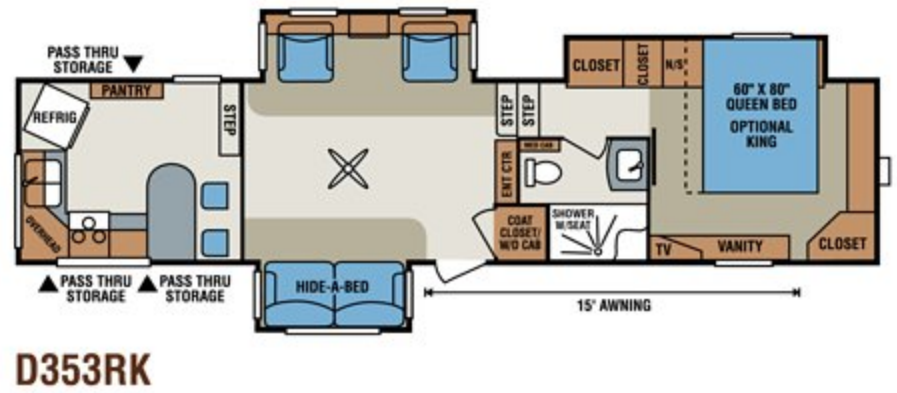


D353RK

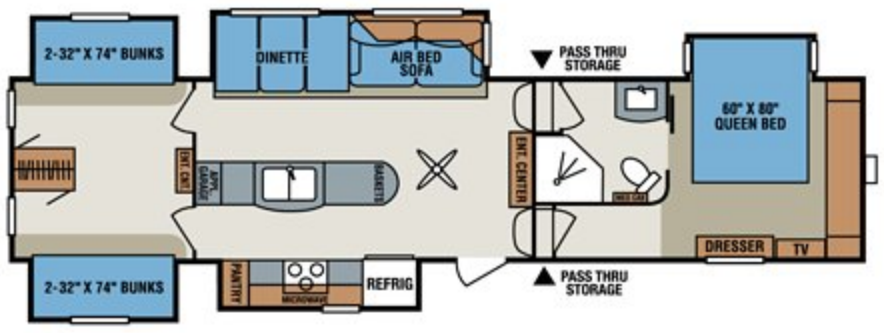


D355BH

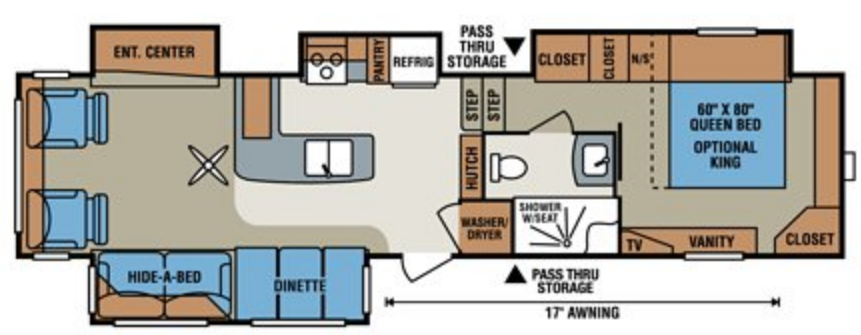


D355RL

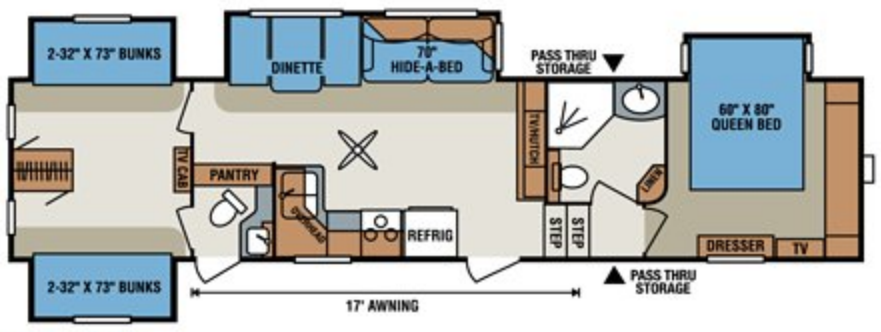


D358BH

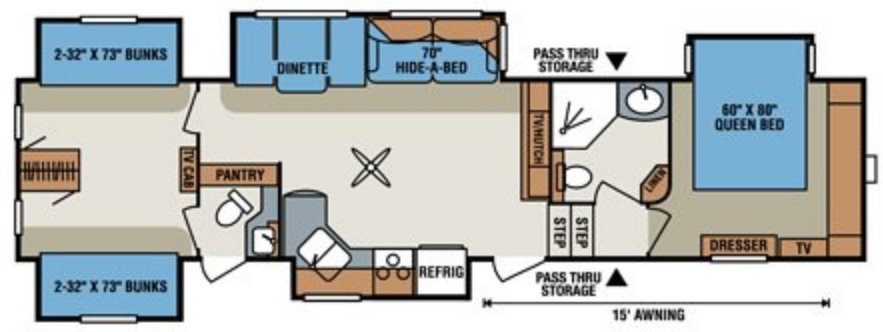


D358BHK

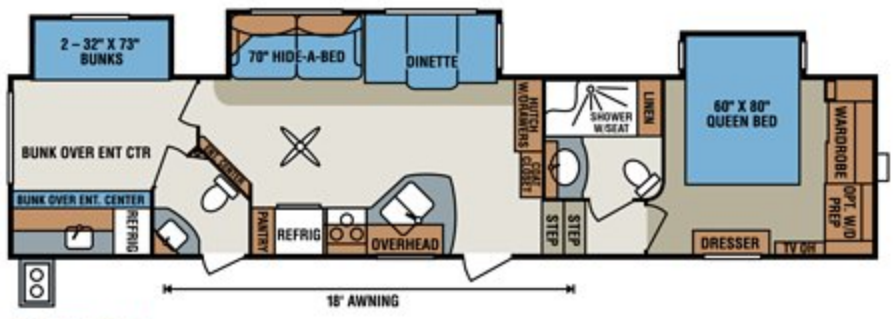


D365BH

## Outside Kitchen Option

Available on D355BH, D358BH and D358BHK.

| FIFTH WHEELS | D296RL | D325RL | D331RK | D336RE | D353RK | D355BH | D355RL | D358BH | D358BHK | D365BH |
|---|---|---|---|---|---|---|---|---|---|---|
| UVW (Unloaded Vehicle Weight)* | 9,410 | 10,071 | 9,740 | 10,070 | 10,760 | 11,344 | 10,784 | 10,980 | 11,677 | 10,920 |
| Dry Hitch Weight* | 2,050 | 1,956 | 1,880 | 1,830 | 1,740 | 1,914 | 1,930 | 2,010 | 2,101 | 2,030 |
| Dry Axle Weight* | 7,360 | 8,115 | 7,860 | 8,240 | 9,020 | 9,430 | 8,854 | 8,970 | 9,576 | 8,890 |
| NCC (Net Carrying Capacity) | 2,590 | 2,429 | 2,760 | 2,430 | 2,640 | 2,506 | 2,616 | 2,420 | 2,723 | 2,480 |
| GVWR | 12,000 | 12,500 | 12,500 | 12,500 | 13,400 | 13,850 | 13,400 | 13,400 | 14,400 | 13,400 |
| Exterior Height | 12' 9" | 151" | 148" | 153" | 13' 2" | 158" | 158" | 153" | 156" | 12' 8" |
| Exterior Width | 96" | 96" | 96" | 96" | 96" | 96" | 96" | 96" | 96" | 96" |
| Exterior Length | 33' 10" | 35' 2" | 37' 0" | 34' 9" | 38' 9" | 39' 5" | 37' 6" | 39' 8" | 39' 8" | 40' 2" |
| Refrigerator (cu. feet) | 8 | 8 | 8 | 8 | 8 | 8 | 8 | 8 | 8 | 8 |
| Water Heater Cap. (gal. G/E w/DSI) | 12 | 12 | 12 | 12 | 12 | 12 | 12 | 12 | 12 | 12 |
| Fresh Water Cap. (gal.) | 55 | 55 | 55 | 55 | 55 | 55 | 55 | 55 | 55 | 55 |
| Waste Water Cap. (gal.) | 57 | 57 | 57 | 57 | 57 | 40 | 57 | 85 ½ | 57 | 57 |
| Gray Water Cap. (gal.) | 57 | 57 | 57 | 57 | 87 | 80 | 57 | 85 ½ | 114 | 114 |
| LP Gas Cap. (lbs.) | 60 | 60 | 60 | 60 | 60 | 60 | 60 | 60 | 60 | 60 |
| Furnace BTUs (1,000s) | 30 | 30 | 35 | 30 | 35 | 35 | 30 | 35 | 35 | 35 |
| Tire Size | 16" | 16" | 16" | 16" | 16" | 16" | 16" | 16" | 16" | 16" |
| Awning | 17' | 15' | 18' | 15' | 16' | 17' | 17' | 17' | 16' | 18' |

*This weight reflects the rolling average unit weight for each model. Your trailer weight will vary according to optional equipment.

## Standards

Stabilizer Jacks
One-Piece Aerodynamic High Gloss Fiberglass Front Cap
Awning with Drip Rail and Spouts
Microwave with Turn Table
13,500 BTU Ducted A/C
Enclosed Pin Box
Security Light
6 Gallon Gas/Electric DSI Water Heater (Durango 1500 Only)
12 Gallon Gas/Electric DSI Water Heater (N/A on Durango 1500)
Skylight Over Tub
Pillows for Sofa
Wire for Satellite
Heated Tanks and Enclosed Underbelly
Tinted Safety Glass Windows
Black Tank Flush System
Power Jacks
6 Cubic Foot Refrigerator with Raised Panel Wood Insert (Durango 1500 Only)
8 Cubic Foot Refrigerator with Raised Panel Wood Insert (Optional on Durango 1500)
32" LCD TV
Assist Grab Handle
Night Shades
AM/FM/CD/DVD Player with USB Port
Porcelain Toilet
Outside Speakers
Innerspring Mattress
Roller Ball Bearing Drawer Guides
Dexter ⊘*NEV-R-ADJUST*™ Brakes
Gas Struts on Bed Base
Outside Shower
Solid Surface Countertops
Decorative Light Above Dinette
Screwless Exterior Moulding
Easy Read Command Center
Bus Style Slam Latch Baggage Doors
Hide-A-Bed (Optional on Durango 1500, forced on D326CS)
Bedroom Slide (Optional on D245SB, D275RE, D275RL, D2857, and D296BH)
16" tires (15" on all Durango 1500 floorplans)
Spare Tire/Carrier/Cover (Optional on Durango 1500)
Drop Bi-Level Frame (N/A on Durango 1500)
Wire for A/C in Bedroom (N/A on Durango 1500)
Ceiling Fan (N/A on Durango 1500)
2 Halogen Lights Above Sofa (N/A on Durango 1500)

## Options

Partial Paint Package
King Bed (N/A on Durango 1500)
Table and 4 Chairs with Leaf
Recliners – 1 or 2
Jiffy Sofa in Bunk Slide (D296BH, D355BH, D358BH, and D358BHK Only)
2 Barrel Chairs IPO Sofa (D245SB Only)
Entry Door in Bathroom (D296BH Only)
Fireplace (N/A on D275RL)
Dyson® Vac
Fan-Tastic Vent® (Bedroom and Bathroom)
50 Amp Service (N/A on Durango 1500)
Glass Shower Door (D2857, D355RL, and D365BH Only)
Closet Wardrobe Slide (Standard on Durango 2500, Optional on D245SB, D275RE, D275RL, D2857, and D296BH)
15,000 BTU A/C (IPO 13,500 BTU)
2nd 13,500 BTU A/C in Bedroom (N/A on Durango 1500)
Dual Pane Windows (N/A on Durango 1500)
Ladder
Bike Rack/Cargo Tray
Power Awning
Aluminum Wheels (4)
Dexter E-Z Flex® Heavy Duty Rubber Suspension
Power Rear Jacks (N/A on Durango 1500)
4 Point Leveling System (N/A on Durango 1500)
Remote for 4 Point Leveling System (N/A on Durango 1500)
Outside Grill
Winegard Dome Satellite (N/A on Durango 1500)
19" Bedroom TV (N/A on Durango 1500)
Katching ZZ's Mattress Upgrade
High Gloss Fiberglass (N/A on Durango 1500)
Washer/Dryer Prep. (D355RL and D365BH Only)
Lighted Power Awning
Radiant Technology, calculated reflective value of R38
Outside Kitchen Option (D355BH, D358BH, and D358BHK Only)
Sandlewood Exterior
12V LED Light Package

## Premium Package
**(N/A on Durango 1500)**

Dyson® Vac
Fireplace (Where Available)
Recliners – 2 (Where Available)

## Luxury Package
**(N/A on Durango 1500)**

Aluminum Wheels with 16" Tires
Dexter E-Z Flex® Heavy Duty Rubber Suspension
Ladder
15,000 BTU A/C
Wire for 2nd A/C in Bedroom
50 Amp Service
12 Gallon Gas/Electric DSI Water Heater
Power Awning
Fan-Tastic® Fan with Remote
Innerspring Mattress
Table and 4 Chairs with Leaf

## Road Trip Package
**(Durango 1500 Only)**

Aluminum Wheels
Dexter E-Z Flex® Heavy Duty Rubber Suspension
Spare Tire/Carrier/Cover
8 Cubic Foot Refrigerator
Innerspring Mattress
Ladder
Power Awning
New Style Utility Center

**Dealer Satisfaction Index:** Ratings of manufacturers, by dealers, have consistently awarded KZ top honors for excellence of design, reliability, overall quality and value, communications and dealer support.

**ASK ABOUT OUR 2-YEAR LIMITED WARRANTY!**

**Join our Family Forum at www.kzfamilyforum.com**

Dealer:

Portions of this brochure were used with the expressed authority of Dexter Axle, but Dexter Axle is not responsible for the accuracy of the information contained herein.

**For more product details and in-depth information, visit us at www.kz-rv.com |**

0985 N 900 W • Shipshewana, IN 46565
E-mail kz@kz-rv.com • **www.kz-rv.com**

*Due to continual research and advances, manufacturer reserves the right to change specifications, design, price and equipment without notice, and assumes no responsibility for any error in this literature. Some items shown are not included as standard or optional equipment.* ©2013KZ | 2/14/13 | 25M