



2016 Travel Trailers



# Inspiring adventure for more than 80 years.

In 1931, Airstream began with a dream: to create lightweight travel trailers that slipped cleanly through the wind. And with it was born another dream, one of new freedoms, new places, new experiences, and new friendships. It was a dream so powerful and enduring that it did far more than create a new way to travel; it created a way of life shared by thousands upon thousands of families.

This latest fleet of Airstream Travel Trailers continues the tradition of extraordinary design and hand-crafted quality that has made Airstream world famous. Following our founder Wally Byam's credo, "Let's not make changes, let's make only improvements," this fleet offers the latest technology advancements and conveniences in a way that is distinctly Airstream. With travel trailers perfect for everyone from first-timers to seasoned Airstreamers, you're sure to find one ideal for the adventure that awaits you around the next bend!



**Bob Wheeler**  
President & CEO  
Airstream, Inc.

## Live Riveted

Dream. Travel. Explore. Live.







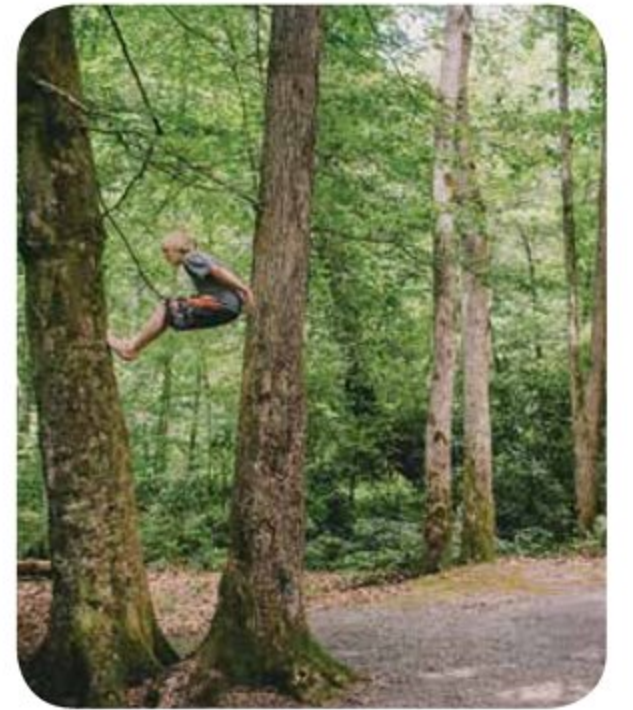

Living riveted is about discovery. Not just of new places and spaces, but also of people and ourselves. It's the drive to open a whole new world of experiences.

So awaken your venturesome spirit. Come alive. Be passionate, engaged, and present in every moment. Live Riveted.













# The 2016 Airstream Travel Trailer Fleet

		Décors Available	Model No.	GVWR (lbs.)	Bambi	Sleeps Max.	
	 <p>Lightweight, nimble, and fuel-efficient, the Airstream Sport sets a new standard for ease of use. Perfect for those who want to hitch up and go, the only question is where you'll take it first.</p>	<ul style="list-style-type: none"> <li>• Sunset Beach</li> <li>• Mochablue</li> <li>• Morning Fog</li> <li>• Tan Ultraleather™ Option</li> <li>• Black Ultraleather™ Option</li> </ul>	16	3,500	Yes	4	
			22FB	4,500	Yes	4	
	 <p>With the most floorplan options of any Airstream travel trailer, the Flying Cloud invites you inside with the flair of modern design. Perfect for families, long-term travelers, or weekend wanderers.</p>	<ul style="list-style-type: none"> <li>• Cashew Ultraleather™ with Mica</li> <li>• Cashew Ultraleather™ with Golden Night</li> <li>• Black Ultraleather™ with Golden Night</li> </ul>	19	4,500	Yes	5	
			20	5,000	Yes	4	
			23D	6,000		7	
			23FB	6,000		4	
			25	7,300		6	
			25FB	7,300		6	
			26U	7,600		4	
			27FB	7,600		6	
			28	7,600		6	
			30	8,800		6	
30FB Bunk	8,800		8				
	 <p>For those who feel at home in the great outdoors. Extra storage space, a special sport hatch, and a durable interior make it perfect for kayaks, climbing gear, or muddy paws.</p>	<ul style="list-style-type: none"> <li>• Black Ultraleather™</li> </ul>	25FB	7,300		4	
			27FB	7,800		4	

**GVWR** GVWR is the maximum weight of the travel trailer, cargo, and liquids | **FB** Front Bedroom Floorplan | **D** Front Dinette Floorplan

		Décors Available	Model No.	GVWR (lbs.)	Bambi	Sleeps Max.		
	 <p>Sleek sophistication. Highway couture. Choose the Signature for contemporary curves and streamlined surfaces or the Serenity to feel its calming spirit as soon as you enter.</p>	<b>Signature Series:</b>		19	4,500	Yes	4	
		• Oyster Ultraleather™		23D	6,000		6	
		• Espresso Ultraleather™		23FB	6,000		4	
		• Salsa Ultraleather™		25	7,300		6	
				25FB	7,300		6	
		<b>Serenity Series:</b>		27FB	7,600		6	
		• Oyster Ultraleather™		28	7,600		6	
		• Espresso Ultraleather™		30	8,800		6	
		• Salsa Ultraleather™						
			 <p>Airstream's most historic nameplate offers elegance, luxury, and comfort, no matter how far your journey takes you. The Classic is perfect for long-term adventurers or full-time living.</p>	• Macadamia with Sandalwood			30	
• Macadamia with Night Sky								
• Chestnut with Sandalwood								
• Chestnut with Night Sky								
	 <p>The Land Yacht is the most luxurious Airstream travel trailer ever conceived, drawing inspiration from the world's finest ocean craft. The finest choice in land travel has arrived.</p>	• Mocha		28FB	8,200		6	
		• Polar						
	<p>Bambi is a name applied to all new single-axle Airstream travel trailers, including the Sport, Flying Cloud, and International Series. Their easy-to-tow size, versatility, and style have won the hearts of Airstreamers for over 50 years.</p>							

# Aerodynamics and Ease of Towing

## Higher Towing MPG\*

The aerodynamic design of Airstream travel trailers contributes up to a 20% advantage in towing efficiency over standard travel trailers.



### Lightweight. Streamlined. Fuel efficient.

One part rocket science, two parts common sense. From the beginning, Wally Byam understood the importance of making his Airstream travel trailers easy to tow. After all, Airstreamers are always ready for their next adventure. A rounded, low-profile shape, paired with strong yet lightweight aluminum, is the trademark of the iconic travel trailers that have become an American cultural legend. Today, true to form, the fuel-efficient travel trailers are nimble and stable on the road, just as they were when they first graced the open road decades ago.



*Superior crosswind deflection and lower center of gravity promote far better stability than other travel trailers.*

\*Actual mileage may vary due to load, driving style, driving conditions, and tow vehicle.

## Low Center of Gravity

A uniquely engineered chassis, rubber torsion axle, and undermounted holding tanks keep weight below the floor of the travel trailer, providing a very low center of gravity for greater stability and a smoother ride during towing.

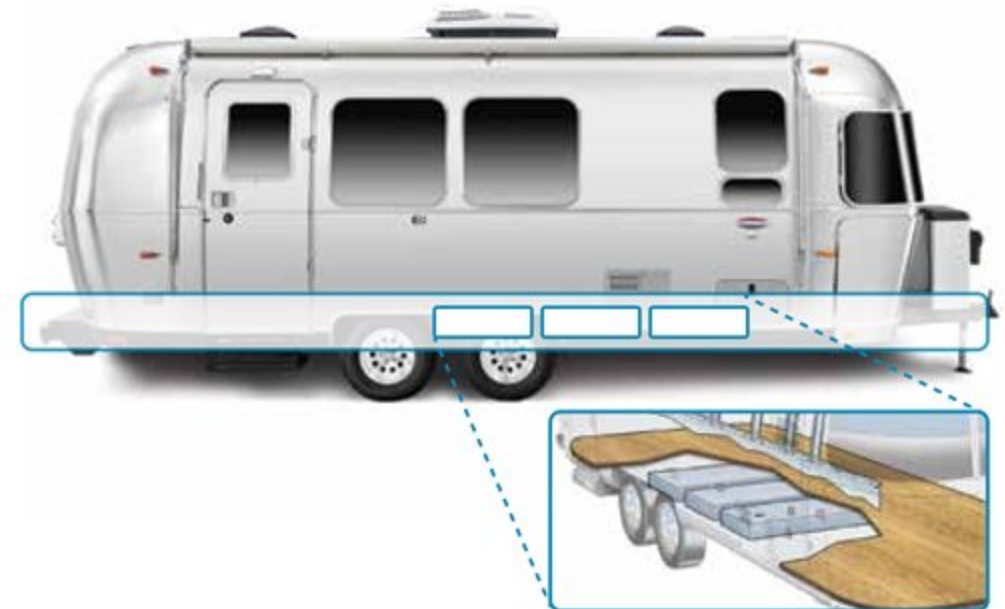

### Smooth. Strong. Stable.

It's no surprise Airstream travel trailers are so beloved. Airstream's iconic and patented aerodynamic shape is just the beginning of the story. Its unique chassis and axle design create a low center of gravity. Confident, smooth towing is physics in action. Every Airstream is hand-built with painstaking attention to detail. In over 80 years of practice, we've put over 100,000 units on the road. Every one, a work of art. Every one, a feat of engineering.



# Durability and Comfort



For our full GREEN story, visit [airstream.com](http://airstream.com).

## Semi-Monocoque Construction

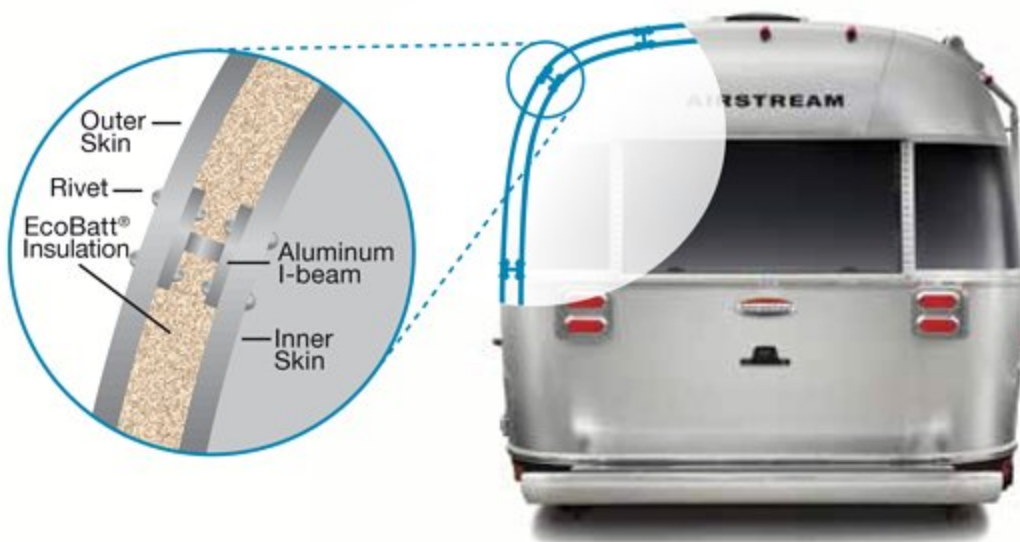

### Built with integrity.

You don't get a reputation as the finest in land travel without reason: Airstream travel trailers are simply built the right way. Superior structural integrity is a result of their semi-monocoque construction, similar to that of an airplane. The result is a durable, lightweight travel trailer. The aluminum skin, riveted to a solid frame, gives the Airstream its timeless, streamlined shape, and unimpeachable strength.

## Quietstream™ Climate Control



### Quiet as a whisper.

Airstream isn't just the most streamlined travel trailer in the world. With ducted climate control, sleekly-integrated ceiling vents throughout the Airstream add comfort without taking anything away from the interior. Beginning with our 2016 travel trailer line, Quietstream™ now comes standard on every floorplan in every length of the Flying Cloud, Eddie Bauer, International Series, Classic, and Land Yacht. The reduction in noise is phenomenal, adding to an already exemplary road travel experience.





The ultra-towable Airstream Sport is a premium compact travel trailer that sets you free to hitch up and go, without leaving behind the comforts of home.

Combining the single-axle efficiency of a lightweight Bambi travel trailer with more comforts than many travel trailers twice its size, the Sport maximizes space while minimizing waste. Choose your floorplan and the interior styling that suits you. Then take the Sport out and play!



Floorplans: 16 & 22







Spacious yet fuel-efficient, the Sport is light enough to tow with an SUV, yet still packed with features that make it perfect for those who want to chase after adventure on the open road. Nimble. Functional. Efficient. The only question left: where will you take it first?



16 Sport wet bath with pass through exterior shower head



The ultra-towable Sport features spacious living and dining areas, perfect for adventurers who want to get up and go.



16 Sport in Morning Fog Décor with Tan Ultraleather™ Option



16 Sport in Tan Ultraleather™ Option



The European-style wet bath in the 16 Sport combines a shower and toilet into one space-maximizing unit that cleans in a snap.



16 Sport in Black Ultraleather™ Option



22 Sport in Tan Ultraleather™ Option



## Floorplans

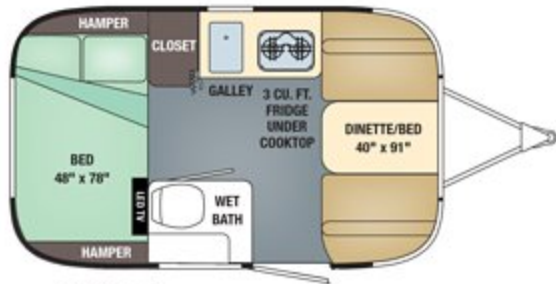

16 Sport

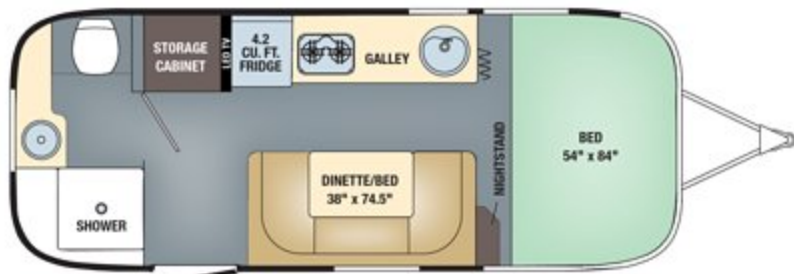

22FB Sport

### Interior Décors

- Sunset Beach
- Morning Fog
- Mochablue
- Tan Ultraleather™ Option
- Black Ultraleather™ Option

### SPORT SPECIFICATIONS

	16	22FB
Exterior Length	16' 4"	21' 8"
Exterior Width	8'	7' 3.25"
Interior Width	7' 7"	6' 11.75"
Exterior Height with A/C	9' 3"	9' 3"
Interior Height with A/C	6' 4.5"	6' 3"
Hitch Weight (w/LP & w/o options, water & cargo) (lbs.)	350	393
Unit Base Weight (w/LP & w/o options, water & cargo) (lbs.)	2,860	3,634
Gross Vehicle Weight Rating (lbs.)	3,500	4,500
Net Carrying Capacity (NCC=GVWR-UBW) (lbs.)	640	866
Fresh Water Tank (gal.)	23	20
Gray Water Tank (gal.)	—	24
Black Water Tank (gal.)	—	18
Combination Black & Gray Tank (gal.)	21	—
Water Heater w/electronic ignition (gal.)	6	6
A/C (BTU)	11,000	13,500
Furnace (BTU)	12,000	12,000
Refrigerator	2-way 3 cu. ft.	3-way 4.2 cu. ft.
Oven (LP Gas)	—	—
2 Burner Cooktop (LP Gas)	Standard	Standard
Microwave	Optional	—
Convection Microwave	—	Yes
LP (2 - 20 lb. steel tanks)	40	40
Deep Cycle Battery (lead acid) Group 24	1	1
Solar Package	Optional	Optional
Sleeping Capacity	Up to 4	Up to 4

Please see the Glossary on the inside back cover for additional explanation and visit [airstream.com](http://airstream.com) to find your nearest Airstream dealer.







The Flying Cloud has been one of Airstream's most popular travel trailers for decades. With more floorplans available than any other model, it's easy to see why: with a fit for families, long-term travelers, or weekend wanderers, you're sure to find a Flying Cloud that's perfect for you.

New floorplans in 2016 feature a U-shaped dinette and bunk beds. But no matter which you choose, you'll have quality and comfort that's uniquely Airstream. Choose your style, then float away to your destination.



Floorplans: 19 to 30







Practical and efficient, the Flying Cloud invites you inside with the flair of modern design. Compared to its "box-shaped" competitors, it'll last longer, require less maintenance, offer better stability when towing, and cost less at the fuel pump.

Functional and flexible, lightweight and liberating, rugged and reliable. The Flying Cloud goes above and beyond to offer travel comfort and convenience on a higher level than you ever dreamed.



*The Flying Cloud is perfect for families seeking a functional, flexible living space that feels like home.*



*27FB Flying Cloud in Cashew Ultraleather™ with Mica Décor*







26U in Black Ultraleather™ with Golden Night Décor



26U Shoe Storage



26U Wardrobe



28 Flying Cloud in Black Ultraleather™ with Golden Night Décor



26U with Table in Storage



26U Flying Cloud in Black Ultraleather™ with Golden Night Décor



# Floorplans



19 Flying Cloud

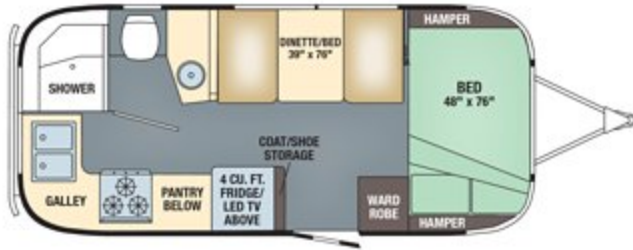
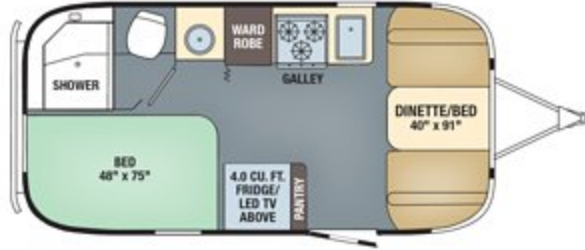

20 Flying Cloud

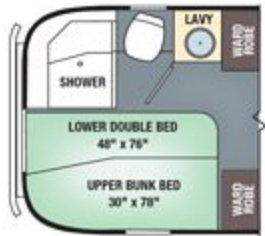

23D Flying Cloud

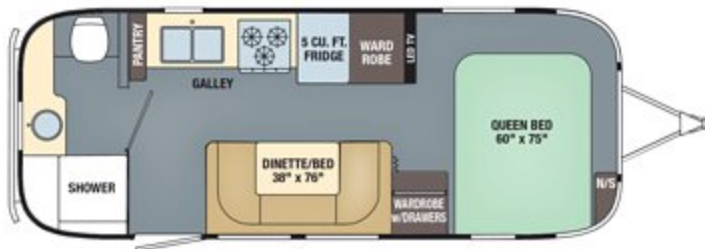
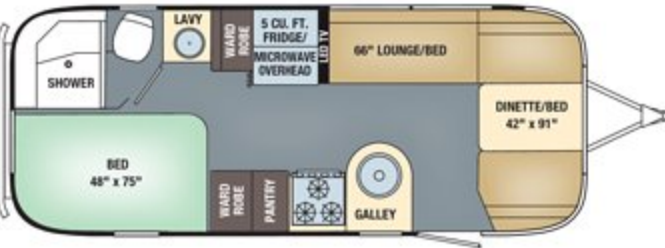

23FB Flying Cloud



25 Flying Cloud

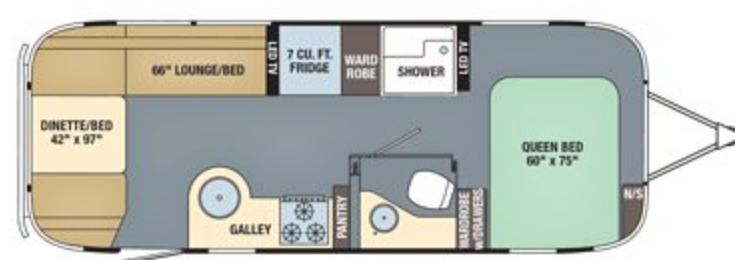
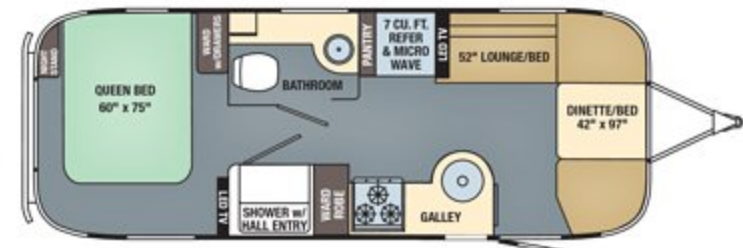

25FB Flying Cloud

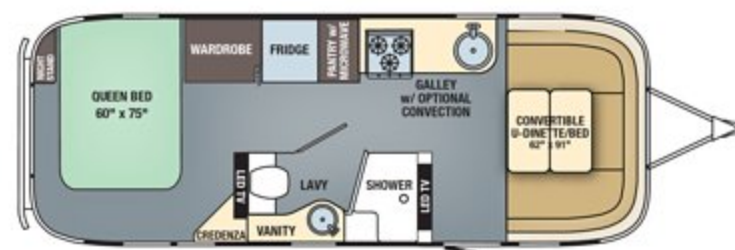
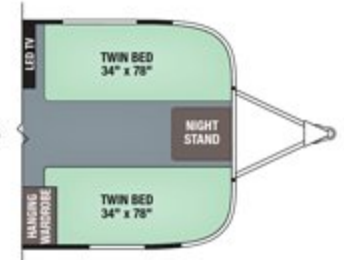

26U Flying Cloud

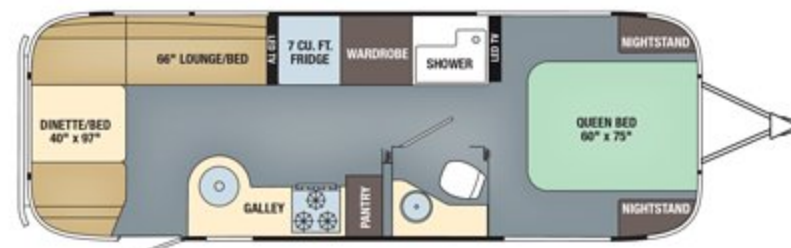
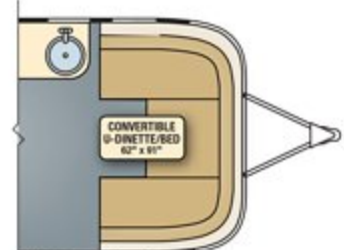

27FB Flying Cloud

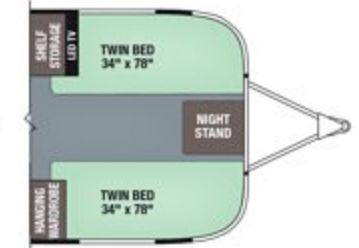

28 Flying Cloud

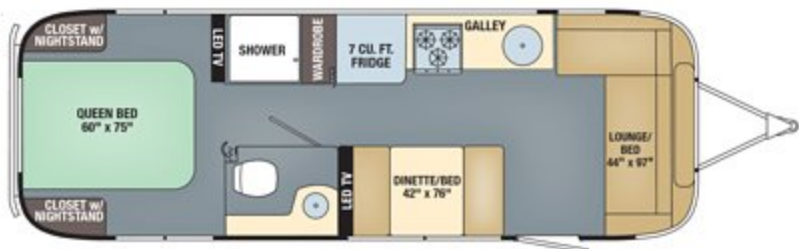

**Interior Décors**

- Cashew Ultraleather™ with Mica
- Cashew Ultraleather™ with Golden Night
- Black Ultraleather™ with Golden Night

FLYING CLOUD SPECIFICATIONS	19	20	23D	23FB	25	25FB	26U	27FB	28	30	30 Bunk
Exterior Length	19' 2"	20' 10"	23'	23' 9"	25' 11"	25' 11"	26' 11"	28'	27' 11"	30' 11"	30' 10"
Exterior Width	8'	8'	8'	8'	8' 5.5"	8' 5.5"	8' 5.5"	8' 5.5"	8' 5.5"	8' 5.5"	8' 5.5"
Interior Width	7' 7"	7' 7"	7' 7"	7' 7"	8' 1"	8' 1"	8' 1"	8' 1"	8' 1"	8' 1"	8' 1"
Exterior Height with A/C	9' 9"	9' 9"	9' 9"	9' 9"	9' 9"	9' 9"	9' 9"	9' 9"	9' 9"	9' 9"	9' 9"
Interior Height with A/C	6' 7.5"	6' 7.5"	6' 7.5"	6' 7.5"	6' 7.5"	6' 7.5"	6' 7.5"	6' 7.5"	6' 7.5"	6' 7.5"	6' 7.5"
Hitch Weight w/LP & w/o options, water & cargo (lbs.)	550	631	720	467	835	837	903	791	976	880	885
Unit Base Weight w/LP & w/o options, water & cargo (lbs.)	3,852	4,271	4,761	4,806	5,600	5,503	5,973	5,868	5,979	6,382	6,422
Gross Vehicle Weight Rating (lbs.)	4,500	5,000	6,000	6,000	7,300	7,300	7,600	7,600	7,600	8,800	8,800
Net Carrying Capacity (NCC=GVWR-UBW) (lbs.)	648	729	1,239	1,194	1,700	1,797	1,627	1,732	1,621	2,418	2,378
Fresh Water Tank (gal.)	23	23	39	39	39	39	39	39	39	54	54
Gray Water Tank (gal.)	21	21	21	30	35	37	39	37	37	38	39
Black Water Tank (gal.)	18	18	18	18	37	39	37	39	35	38	37
Water Heater w/electronic ignition (gal) (XT)	6	6	6	6	6	6	6	6	6	6	6
Quietstream™ A/C w/heat pump (BTU)	13,500	13,500	13,500	13,500	15,000	15,000	15,000	15,000	15,000	15,000	15,000
Second Quietstream™ A/C w/heat pump (13,500 BTU) w/50 Amp Service	—	—	—	—	Optional	Optional	Optional	Optional	Optional	Optional	Optional
Furnace (BTU)	16,000	18,000	25,000	18,000	25,000	25,000	25,000	25,000	30,000	30,000	30,000
Refrigerator	2-way 4 cu. ft.	2-way 4 cu. ft.	2-way 5 cu. ft.	2-way 5 cu. ft.	2-way 7 cu. ft.	2-way 7 cu. ft.	2-way 7 cu. ft.	2-way 7 cu. ft.	2-way 7 cu. ft.	2-way 8 cu. ft.	2-way 8 cu. ft.
Oven (LP Gas)	Standard	Standard	Standard	Standard	Standard	Standard	Standard	Standard	Standard	Standard	Standard
3 Burner Cooktop (LP Gas)	Standard	Standard	Standard	Standard	Standard	Standard	Standard	Standard	Standard	Standard	Standard
Microwave	—	—	Standard	Standard	Standard	—	Standard	Standard	—	Standard	Standard
Convection Microwave	Optional	Optional	Optional	Optional	Optional	Optional	Optional	Optional	Optional	Optional	Optional
LP (2 - 30 lb. steel tanks)	60	60	60	60	60	60	60	60	60	60	60
Deep Cycle Battery (lead acid) Group 24	2	2	2	2	2	2	2	2	2	2	2
Solar Package	Optional	Optional	Optional	Optional	Optional	Optional	Optional	Optional	Optional	Optional	Optional
Additional Window Awnings	Optional	Optional	Optional	Optional	Optional	Optional	Optional	Optional	Optional	Optional	Optional
Sleeping Capacity (*with optional bunk)	Up to 5*	Up to 4	Up to 7*	Up to 4	Up to 6	Up to 6	Up to 4	Up to 6	Up to 6	Up to 6	Up to 8*

Please see the Glossary on the inside back cover for additional explanation and visit [airstream.com](http://airstream.com) to find your nearest Airstream dealer.



30FB Bunk Flying Cloud

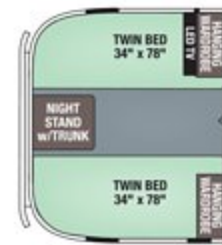

30 Flying Cloud









*Eddie Bauer* EST. 1920

Two American classics, one unforgettable way to explore. Airstream and Eddie Bauer have symbolized travel adventure for over 160 years. This travel trailer is built for those who adore the outdoors.

Built to haul oversized gear, it's perfect for outdoor adventurers of all kinds. A wide sport hatch and foldaway furniture are just the beginning, as they clear enough space to store kayaks, rafts, mountain bikes, or climbing gear. If you feel at home in the outdoors, the Eddie Bauer is for you: a roll-away screen invites fresh air in while keeping the bugs out.



Floorplans: 25FB & 27FB



+



*Eddie Bauer* EST. 1920

Just because it's built for the outdoors doesn't mean you have to rough it. Eddie Bauer goose down pillows, comforter, and packable throw are all included, so you have no choice but to travel in style. Extra-durable Sunbrella™ upholstery means you can go ahead and bring your four-legged best friend along without a worry. Modular furnishings, top-quality finishes, and luxurious fabrics make the Eddie Bauer an easy choice and a fan favorite.



25 Eddie Bauer in Black Ultraleather™



Interior modular furnishings in the Eddie Bauer fold away to give you more space right where you need it.

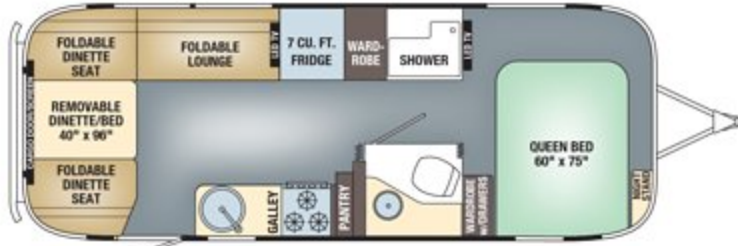

25FB Eddie Bauer

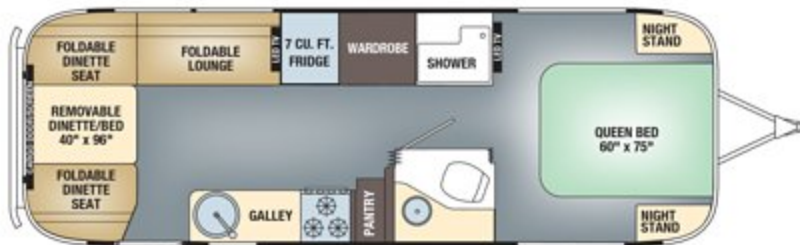

27FB Eddie Bauer

EDDIE BAUER SPECIFICATIONS	25FB	27FB
Exterior Length	25'11"	28'
Width Exterior	8'5.5"	8'5.5"
Width Interior	8'1"	8'1"
Height Exterior w/A/C	9' 9.5"	9' 9.5"
Height Interior w/A/C	6' 7.5"	6' 7.5"
Hitch Weight (w/LP and w/o options, water, and cargo) (lbs.)	734	885
Unit Base Weight (w/LP and w/o options, water, and cargo) (lbs.)	5,750	5,975
Gross Vehicle Weight Rating	7,300	7,800
Net Carrying Capacity (NCC=GWR-UBW) (lbs.)	1,550	1,825
Fresh Water Tank w/drain valve (gal.)	39	39
Gray Water Tank w/drain valve (gal.)	37	37
Black Water Tank (gal.)	39	39
Water Heater w/electronic ignition (gal.) (XT)	6	6
Quietstream™ A/C w/heat pump (BTU)	15,000	15,000
Second Quietstream™ A/C w/heat pump (13,500 BTU) w/50 Amp Service	Optional	Optional
Furnace w/electronic ignition (BTU)	25,000	25,000
Refrigerator	2-way 7 cu. ft.	2-way 7 cu. ft.
Oven (LP Gas)	Standard	Standard
3 Burner Cooktop (LP Gas)	Standard	Standard
Microwave	—	Standard
Convection Microwave	Optional	Optional
LP (2 steel tanks) (lbs.)	60	60
Deep Cycle Battery (lead acid) Group 24	2	2
Solar Package	Optional	Optional
Additional Window Awnings	Optional	Optional
Sleeping Capacity	Up to 4	Up to 4

Please see the Glossary on the inside back cover for additional explanation and visit [airstream.com](http://airstream.com) to find your nearest Airstream dealer.





Sleek sophistication. Highway couture. With an interior designed by renowned architect Christopher C. Deam, the International Signature is the definition of upscale. Light pours in through huge vista-view windows, reflecting off sleek, polished surfaces.

The result: a movable feast for the eyes in an open environment that will take your breath away.



Floorplans: 19 to 30







23D International Signature in Oyster Ultraleather™ Décor Above



30 International Signature in Oyster Ultraleather™ Décor

It's style that sizzles, with Corian® galley tops, premium fabrics, rich colors, and plush Ultraleather™ seating. Thoughtfully-concealed storage adds an element of practicality and functionality to a premium design. The effect? A feeling of relaxed modernism, a perfect fit for the iconic Airstream line.



23D International Signature in Oyster Ultraleather™ Décor



23D International Signature



30 International Signature in Oyster Ultraleather™ Décor



Floorplans

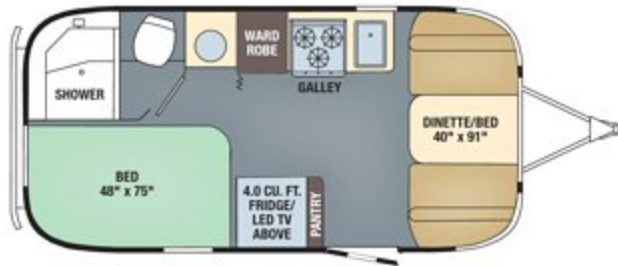

19 International Signature

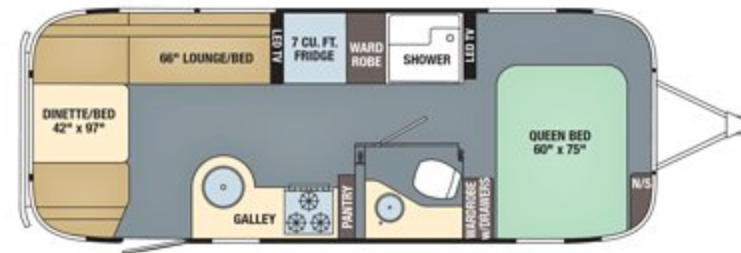

25FB International Signature

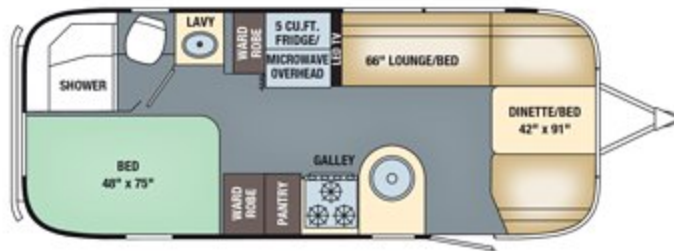

23D International Signature

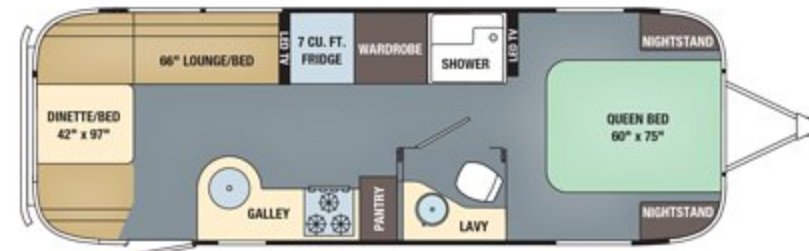

27FB International Signature

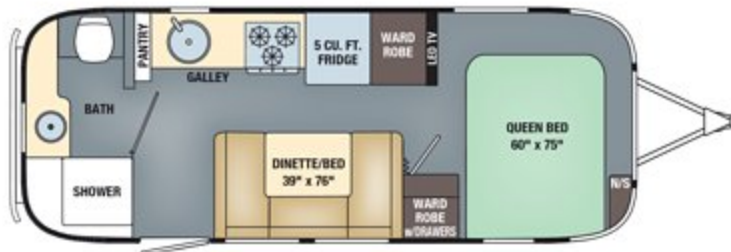

23FB International Signature

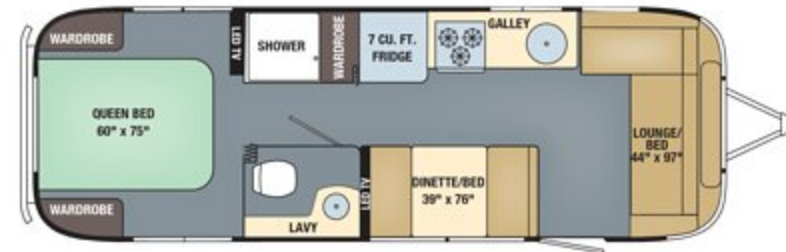

28 International Signature

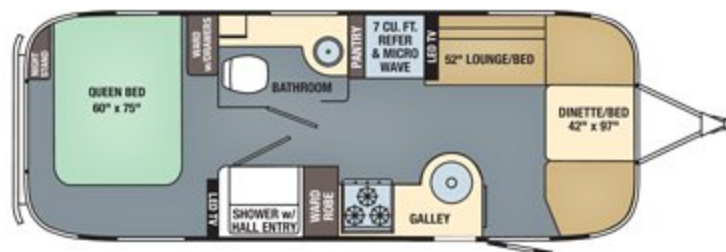

25 International Signature

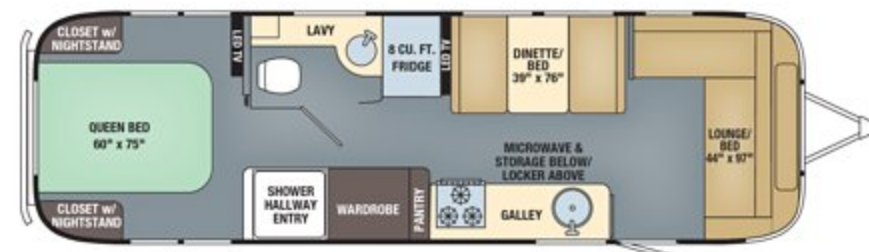

30 International Signature



INTERNATIONAL SIGNATURE SPECIFICATIONS	19	23D	23FB	25	25FB	27FB	28	30
Exterior Length	19' 2"	23'	23' 9"	25' 11"	25' 11"	28'	27' 11"	30' 11"
Exterior Width	8'	8'	8'	8' 5.5"	8' 5.5"	8' 5.5"	8' 5.5"	8' 5.5"
Interior Width	7' 7"	7' 7"	7' 7"	8' 1"	8' 1"	8' 1"	8' 1"	8' 1"
Exterior Height with A/C	9' 9"	9' 9"	9' 9"	9' 9"	9' 9"	9' 9"	9' 9"	9' 9"
Interior Height with A/C	6' 7.5"	6' 7.5"	6' 7.5"	6' 7.5"	6' 7.5"	6' 7.5"	6' 7.5"	6' 7.5"
Hitch Weight (w/LP & w/o options, water & cargo) (lbs.)	550	720	467	886	833	770	950	880
Unit Base Weight (w/LP & w/o options, water & cargo) (lbs.)	3,823	4,761	4,806	5,580	5,612	5,824	5,923	6,382
Gross Vehicle Weight Rating (lbs.)	4,500	6,000	6,000	7,300	7,300	7,600	7,600	8,800
Net Carrying Capacity (NCC=GVWR-UBW) (lbs.)	677	1,239	1,194	1,720	1,688	1,776	1,687	2,418
Fresh Water Tank (gal.)	23	39	39	39	39	39	39	54
Gray Water Tank (gal.)	21	21	30	35	37	37	37	38
Black Water Tank (gal.)	18	18	18	37	39	39	35	38
Water Heater w/electronic ignition (gal.)	6	6	6	6	6	6	6	6
Quietstream™ A/C w/heat pump (BTU)	13,500	13,500	13,500	15,000	15,000	15,000	15,000	15,000
Second Quietstream™ A/C w/heat pump (13,500 BTU) w/50 Amp Service	—	—	—	Optional	Optional	Optional	Optional	Optional
Furnace (BTU)	16,000	25,000	18,000	25,000	25,000	25,000	30,000	30,000
Refrigerator	2-way 5 cu. ft.	2-way 5 cu. ft.	2-way 5 cu. ft.	2-way 7 cu. ft.	2-way 7 cu. ft.	2-way 7 cu. ft.	2-way 7 cu. ft.	2-way 8 cu. ft.
Oven (LP Gas)	Standard	Standard	Standard	Standard	Standard	Standard	Standard	Standard
3 Burner Cooktop (LP Gas)	Standard	Standard	Standard	Standard	Standard	Standard	Standard	Standard
Microwave	—	Standard	Standard	Standard	—	Standard	—	Standard
Convection Microwave	Optional	Optional	Optional	Optional	Optional	Optional	Optional	Optional
LP (2 - 30 lb. steel tanks)	60	60	60	60	60	60	60	60
Deep Cycle Battery (lead acid) Group 24	2	2	2	2	2	2	2	2
Solar Package	Optional	Optional	Optional	Optional	Optional	Optional	Optional	Optional
Power Patio Awning	—	—	—	Optional	Optional	Optional	Optional	Optional
Additional Window Awnings	Optional	Optional	Optional	Optional	Optional	Optional	Optional	Optional
Sleeping Capacity	Up to 4	Up to 6	Up to 4	Up to 6	Up to 6	Up to 6	Up to 6	Up to 6

Please see the Glossary on the inside back cover for additional explanation and visit [airstream.com](http://airstream.com) to find your nearest Airstream dealer.

### Interior Décors

- Oyster Ultraleather™
- Espresso Ultraleather™
- Salsa Ultraleather™





Take a calming breath, relax, and get used to the feeling. The International Serenity's harmonious design was built to calm the spirit. Every interior shape, surface, and color is designed to soothe the mind and body.

Adventure? Excitement? While you're sure to experience these things when traveling with any Airstream travel trailer, those who are looking also for a quiet sanctuary where they can rest and reflect will find what they've been looking for in the International Serenity.



Floorplans: 19 to 30







Inspired by the elegant aesthetics of Eastern design, the Serenity features materials like lemongrass and rice paper, delivering luxury and tranquility. From the moment you enter, you'll feel inner peace.



28 International Serenity in Espresso Ultraleather™ Décor



25 International Serenity in Espresso Ultraleather™ Décor, the Serenity impresses with a sumptuous, calming, inviting interior.



28 International Serenity in Espresso Ultraleather™ Décor



25 International Serenity in Salsa Ultraleather™ Décor



# Floorplans

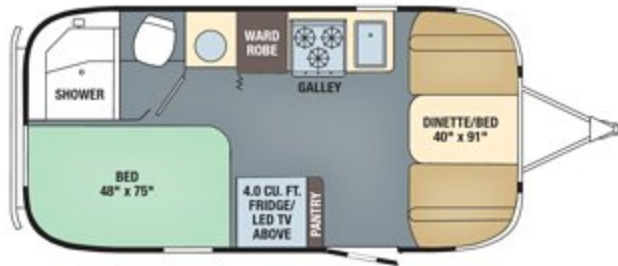

19 International Serenity

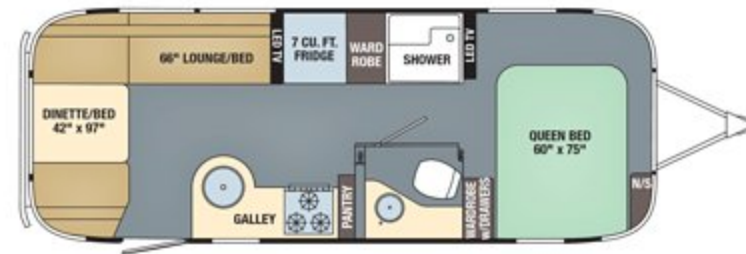

25FB International Serenity

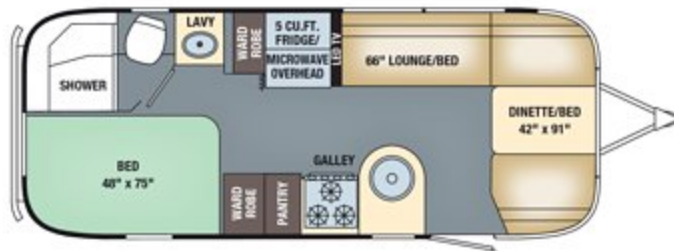

23D International Serenity

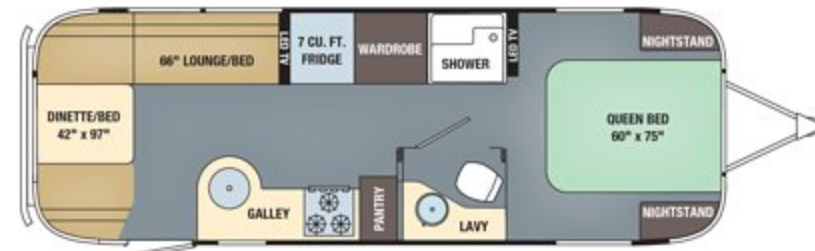

27FB International Serenity

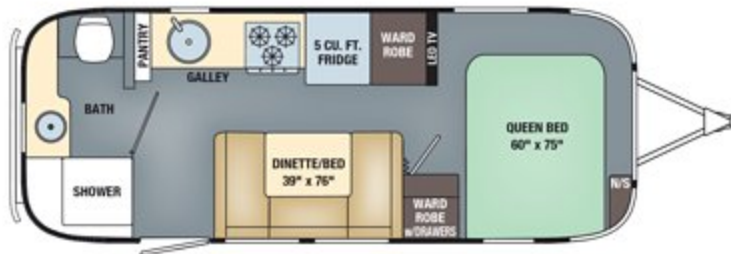

23FB International Serenity

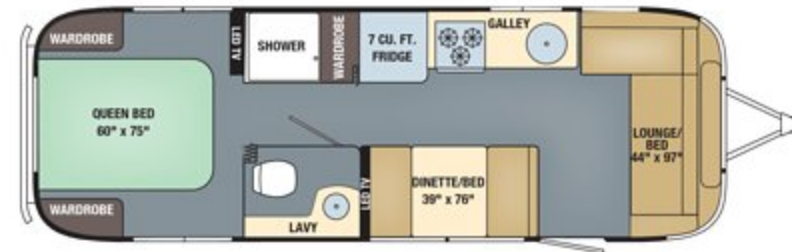

28 International Serenity

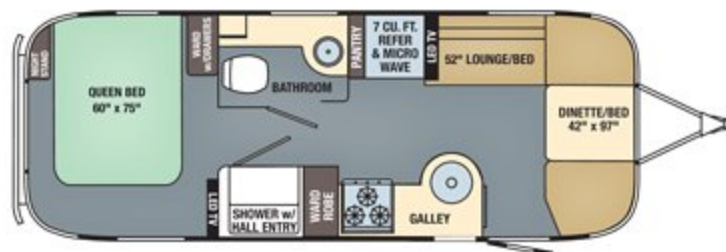

25 International Serenity

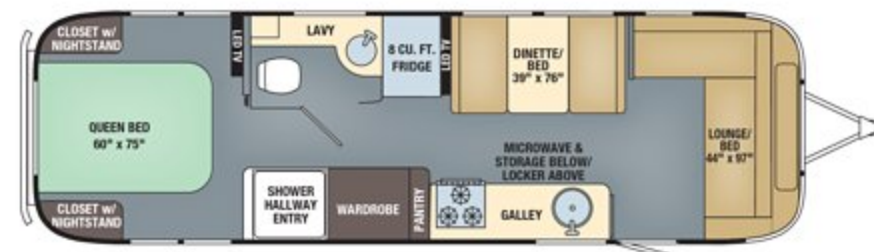

30 International Serenity

INTERNATIONAL SERENITY SPECIFICATIONS	19	23D	23FB	25	25FB	27FB	28	30
Exterior Length	19' 2"	23'	23' 9"	25' 11"	25' 11"	28'	27' 11"	30' 11"
Exterior Width	8'	8'	8'	8' 5.5"	8' 5.5"	8' 5.5"	8' 5.5"	8' 5.5"
Interior Width	7' 7"	7' 7"	7' 7"	8' 1"	8' 1"	8' 1"	8' 1"	8' 1"
Exterior Height with A/C	9' 9"	9' 9"	9' 9"	9' 9"	9' 9"	9' 9"	9' 9"	9' 9"
Interior Height with A/C	6' 7.5"	6' 7.5"	6' 7.5"	6' 7.5"	6' 7.5"	6' 7.5"	6' 7.5"	6' 7.5"
Hitch Weight w/LP & w/o options, water & cargo (lbs.)	550	720	467	886	833	770	950	880
Unit Base Weight w/LP & w/o options, water & cargo (lbs.)	3,823	4,761	4,806	5,580	5,612	5,824	5,923	6,382
Gross Vehicle Weight Rating (lbs.)	4,500	6,000	6,000	7,300	7,300	7,600	7,600	8,800
Net Carrying Capacity (NCC=GWR-UBW) (lbs.)	677	1,239	1,194	1,720	1,688	1,776	1,687	2,418
Fresh Water Tank (gal.)	23	39	39	39	39	39	39	54
Gray Water Tank (gal.)	21	21	30	35	37	37	37	38
Black Water Tank (gal.)	18	18	18	37	39	39	35	38
Water Heater w/electronic ignition (gal) (XT)	6	6	6	6	6	6	6	6
Quietstream™ A/C w/heat pump (BTU)	13,500	13,500	13,500	15,000	15,000	15,000	15,000	15,000
Second Quietstream™ A/C w/heat pump (13,500 BTU) w/50 Amp Service	—	—	—	Optional	Optional	Optional	Optional	Optional
Furnace (BTU)	16,000	25,000	18,000	25,000	25,000	25,000	30,000	30,000
Refrigerator	2-way 4 cu. ft.	2-way 5 cu. ft.	2-way 5 cu. ft.	2-way 7 cu. ft.	2-way 7 cu. ft.	2-way 7 cu. ft.	2-way 7 cu. ft.	2-way 8 cu. ft.
Oven (LP Gas)	Standard	Standard	Standard	Standard	Standard	Standard	Standard	Standard
3 Burner Cooktop (LP Gas)	Standard	Standard	Standard	Standard	Standard	Standard	Standard	Standard
Microwave	—	Standard	Standard	Standard	—	Standard	—	Standard
Convection Microwave	Optional	Optional	Optional	Optional	Optional	Optional	Optional	Optional
LP (2 - 30 lb. steel tanks)	60	60	60	60	60	60	60	60
Deep Cycle Battery (lead acid) Group 24	2	2	2	2	2	2	2	2
Solar Package	Optional	Optional	Optional	Optional	Optional	Optional	Optional	Optional
Additional Window Awnings	Optional	Optional	Optional	Optional	Optional	Optional	Optional	Optional
Sleeping Capacity	Up to 4	Up to 6	Up to 4	Up to 6	Up to 6	Up to 6	Up to 6	Up to 6

Please see the Glossary on the inside back cover for additional explanation and visit [airstream.com](http://airstream.com) to find your nearest Airstream dealer.

### Interior Décors

- Oyster Ultraleather™
- Espresso Ultraleather™
- Salsa Ultraleather™







# CLASSIC

Airstream's most historic nameplate is designed for long-term adventurers or full-time living, those committed to a life enriched by shared experiences and a life well-lived.

Truly an icon of the American highway, the Classic is built with all the traditional craftsmanship and durability that's given Airstream the reputation as the finest inland travel. You'll feel right at home in the Classic, no matter how far you roam.



Floorplan: 30





# CLASSIC

Inside the Classic, you'll find abundant storage, sophisticated design, private sleeping quarters, and spacious living areas. Each elegant floor plan was created to make long-term travelers feel at home. Luxury fabrics, premium fixtures, and durable marine-grade flooring are proof the Classic is timeless.



*Day and night adjustable shades*



*Among other amenities, the Classic features a power adjustable bed with integrated storage and safe.*



*Cedar-lined large wardrobe*



*Spacious and luxurious bathroom*





## Floorplans

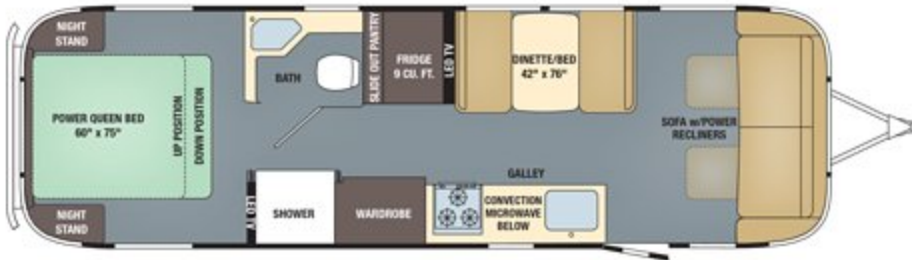

**30 Classic**

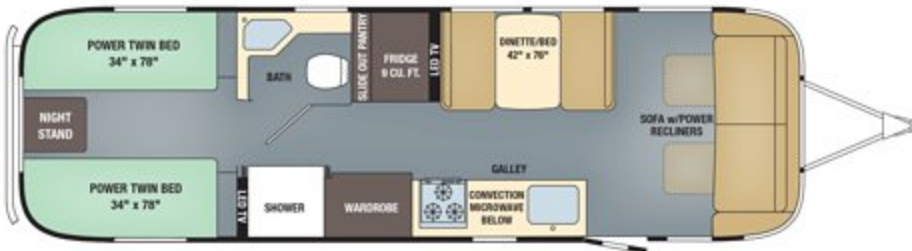

**30 Classic Twin**

### Interior Décors

- Macadamia
- Chestnut

### Corian® Countertops

- Sandalwood
- Night Sky

### CLASSIC SPECIFICATIONS

30

Exterior Length	31' 3"
Exterior Width	8' 5.5"
Interior Width	8' 1"
Exterior Height with A/C	9' 9.5"
Interior Height with A/C	6' 7.5"
Hitch Weight (w/LP & w/o options, water & cargo) (lbs.)	773
Unit Base Weight (w/LP & w/o options, water & cargo) (lbs.)	7,365
Gross Vehicle Weight Rating (lbs.)	10,000
Net Carrying Capacity (NCC=GVWR-UBW) (lbs.)	2,635
Fresh Water Tank (gal.)	54
Gray Water Tank (gal.)	37
Black Water Tank (gal.)	39
Water Heater gas/electric w/electronic ignition (gal.) (XT)	6
Quietstream™ A/C w/heat pump (BTU)	15,000
Second Quietstream™ A/C w/heat pump (13,500 BTU) w/50 Amp Service	Standard
Furnace (BTU)	34,000
Refrigerator	2-way 9 cu. ft.
Oven (LP Gas)	Standard
3 Burner Cooktop (LP Gas)	Standard
Microwave	—
Convection Microwave	Standard
LP (2 - 40 aluminum tanks) (lbs.)	80
Deep Cycle Battery (lead acid) Group 27	2
Solar Package	Optional
Power Patio Awning	Optional
Additional Window Awnings	Standard
Power Stabilizer Jacks	Standard
Sleeping Capacity	Up to 5

Please see the Glossary on the inside back cover for additional explanation and visit [airstream.com](http://airstream.com) to find your nearest Airstream dealer.



AIRSTREAM

PENNY



## LAND YACHT

The Land Yacht is the most luxurious Airstream travel trailer ever conceived, drawing inspiration from the world's finest luxury ocean craft.

A collaboration between Airstream engineers and famed Italian Riva yacht designer Mauro Micheli, the Land Yacht is simply the finest choice in land travel. One step inside and you'll want to set sail without ever looking back.



Floorplan: 28FB







## LAND YACHT

The Land Yacht flourishes with elegant curved cabinetry and sumptuous padded surfaces. Detail-stitching complements a sleek, streamlined style, cleverly hiding a host of practical features and premium upgrades.

A front bedroom suite, fit for an admiral, leads to a full wardrobe and a spacious bathroom midship. Relax in the rear lounge, an inviting area featuring a galley that can be hidden when not in use. An automatic bed lift reveals access to hidden storage, and with the powered awning drawn, even the exterior becomes a welcoming social space.



*The Land Yacht's versatile foldaway galley provides multifunctional serving spaces.*



*Land Yacht in Polar Décor*



*Land Yacht in Polar Décor*



# Floorplan



28FB Land Yacht

2016 Limited Production

### Interior Décors

- Polar
- Mocha

## LAND YACHT SPECIFICATIONS

28FB

Exterior Length	28'
Width Exterior	8' 5.5"
Width Interior	8' 1"
Height Exterior w/A/C	9' 9"
Height Interior w/A/C	6' 6"
Hitch Weight (w/LP & w/o options, water & cargo) (lbs.)	842
Unit Base Weight (w/LP & w/o options, water & cargo) (lbs.)	6,586
Gross Vehicle Weight Rating (lbs.)	8,200
Net Carrying Capacity (NCC=GWR-UBW) (lbs.)	1,614
Fresh Water Tank w/drain valve (gal.)	39
Gray Water Tank (gal.)	37
Black Water Tank (gal.)	39
Water Heater w/electronic ignition (gal.) (XT)	6
Quietstream™ A/C w/heat pump (BTU)	15,000
Second Quietstream™ A/C w/heat pump (BTU)	15,000
Furnace (BTU)	25,000
Refrigerator	3-way, 6.7 cu. ft.
Oven (LP Gas)	—
Induction Convection 2 Burner Cooktop	Standard
Microwave	—
Convection Microwave	—
LP (2 - 30 lb. steel tanks) (lbs.)	60
Deep Cycle Battery (lead acid) Group 24	2
Solar Package	Optional
Power Patio Awning	Standard
Additional Window Awnings	Standard
Power Stabilizer Jacks	Standard
Sleeping Capacity	Up to 6

Please see the Glossary on the inside back cover for additional explanation and visit [airstream.com](http://airstream.com) to find your nearest Airstream dealer.

## Visit Us Online

Find travel trailer tips, locate a dealer, learn more about the Airstream community, and discover much more at [airstream.com](http://airstream.com).



### The Airstream Glossary

**Fresh Water** – Onboard fresh water storage for when you're not hooked up to a campsite source.

**Gray Water** – All wastewater that comes from your sinks, showers, and baths.

**Black Water** – Basically a nicer term for sewage. It's the wastewater from your toilet system.

**Deep Cycle Battery** – A heavy-duty steady-current battery which powers the Airstream's electrical systems.

**Hitch Weight** – The downward force on the tow vehicle's hitch. Your tow vehicle and hitch ratings must exceed this.

**LP** - Liquid propane which fuels many of the onboard appliances.

**S'more** – The best camping dessert ever conceived.

**GVWR (Gross Vehicle Weight Rating)** – Maximum weight of the travel trailer, cargo, and liquids. Your tow vehicle's tow rating should exceed the GVWR.

**UBW (Unit Base Weight)** – The weight of the Airstream, without cargo, water or options.

**NCC (Net Carrying Capacity)** – Maximum amount of weight in the form of cargo and water.

NCC = GVWR - UBW



### 24/7 Roadside Assistance

Airstream is proud to offer free 24/7 assistance on all new travel trailers provided by Coach-Net Membership Plans. This two-year service covers both your Airstream Travel Trailer and tow vehicle attached to your travel trailer. Not only does this service provide emergency roadside service should you have a breakdown, but Coach-Net membership plans also provide technical service for your Airstream after-hours, should you have any questions.

Please contact your local Airstream Dealer for more information.

**Coach-Net**  
RV Membership Plans



### The Airstream Warranty

At Airstream, we understand the importance of warranty coverage for each travel trailer. Airstream is committed to our company-wide program for continuous quality improvement. We are further committed to using products that conform to all established safety standards, requirements and the reasonable expectations of our customers.

This commitment is backed by our two-year limited warranty.

#### Limited Warranty

Travel Trailer	Two years; limited, transferable
Structural	Two years; limited

adventure, inspired by  
**AIRSTREAM**



Proudly made in  
Jackson Center, Ohio, U.S.A.

We want say a huge thank you to all of the 'Streamers and the Dreamers out there. This past year was one of incredible adventures, exploration, dreams and growth here at Airstream, and we couldn't have done it without you. You all are our community and our friends – the ones who make Airstream what it is. And for everyone, keep on *Living Riveted*. There's no better way to live.

## Thank You



**THOR**  
INDUSTRIES, INC.

Airstream is a subsidiary  
of Thor Industries, Inc.

All content and images  
© Airstream 2015 & 2016

Travel Trailers 20k 9/15

Airstream, Inc.  
419 West Pike Street  
P.O. Box 629  
Jackson Center, OH  
45334 USA  
937-596-6111  
airstream.com

All capacities are approximate and dimensions are nominal. Actual products may differ from the photographs, specifications, and product information in this brochure due to product changes. Prices and specifications are subject to change without notice. Photos may contain some features that are optional. Some features or options may be different or unavailable in Canada.

This information is intended as a guide only. Weights of individual recreational vehicles may vary. Consult the owner's manual for complete loading, weighting, and towing instructions.

Dry weights are based on standard features; optional equipment is not included. The Net Carrying Capacity (NCC) is determined by subtracting Unit Base Weight (UBW) from the Gross Vehicle Weight Rating (GVWR), and is the capacity available for water, options, and cargo. Liquid capacities and weights are approximations only.

The recreational vehicle weight must remain within the manufacturer's specified chassis weight limit. Do not overload the recreational vehicle through the addition of water, options, cargo or otherwise.